CURLING SCHAFFHAUSEN

CURLING
SM 2014
SCHAFFHAUSEN

DAMEN 17. – 23. FEBR.
HERREN 3. – 9. MÄRZ

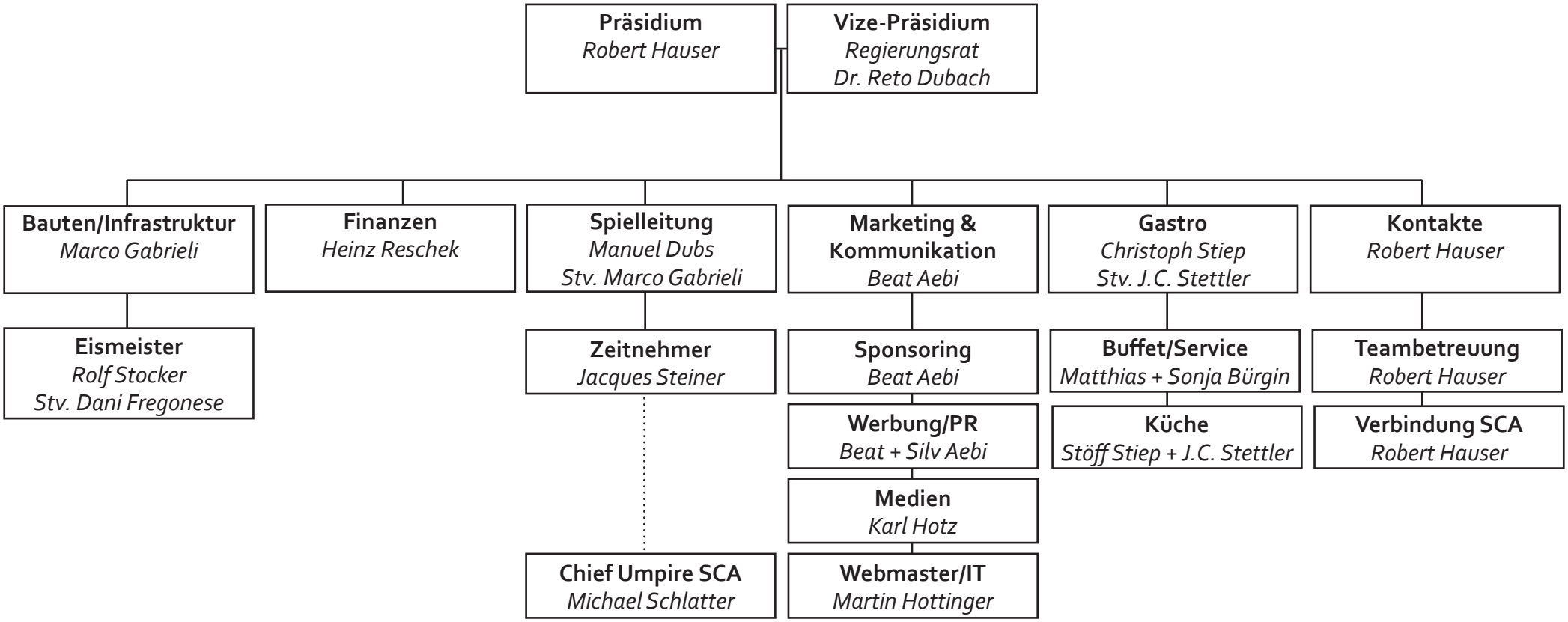

24. Oktober 2013_BA